



**ROAD TRAFFIC REGULATION ACT 1984 SECTION 14(2)**  
**AS AMENDED BY THE ROAD TRAFFIC**  
**(TEMPORARY RESTRICTIONS) ACT 1991**

**GWYNEDD COUNCIL – CLOSURE OF THE ROAD KNOWN AS COPPERHILL STREET,**  
**ABERDOVEY**

**TEMPORARY PROHIBITION OF THROUGH TRAFFIC**

Gwynedd Council **HEREBY GIVE NOTICE** that from 00:01 hrs on the 13<sup>th</sup> day of June, 2021, no person shall cause any vehicle to proceed in either direction along that length of road known as Copperhill Street, Aberdovey from a point near to its junction with the A493 Road, travelling in a north westerly direction for a distance of approximately 30 metres up to a point near to its junction with Prospect Place, Aberdovey.

The alternative route is to follow the A493 Road in a south westerly direction, turn right, following the road ahead in a north westerly direction up to its junction with Gwelfor Road, and then turn right. Continue along Gwelfor Road in a north easterly direction up to its junction with Maes Newydd and then turn right. Follow Maes Newydd in a south easterly direction and then onwards along Copperhill Street up to its closure and vice versa for vehicles travelling in the opposite direction

The closure is necessary on health and safety grounds to the public during de-silting work and the provision of fibre cabling to existing boxes.

It is anticipated that the work will be completed within 1 day but will not exceed 3 days.

**DATED** :- 7<sup>th</sup> June, 2021.

**Dafydd Wyn Williams**  
**Head of Environment**  
**Transportation and Countryside Service**

Environment Department  
Cyngor Gwynedd  
Swyddfa'r Cyngor  
**CAERNARFON**  
LL55 1SH

*For further information regarding the work please telephone Sunbelt Rentals on 03700 500792.*

*For further information regarding the order please telephone the Transportation and Countryside Service on (01766) 771000.*

<b>Key</b>	<b>01A</b> ADVANCED WARNING ROADS/ROADHEAD CLOSED TO TRAFFIC FROM TO	<b>01</b> FFORDD AR GAU ROAD CLOSED	<b>02</b> 	<b>03</b> DIWIDD Y GWYRTID DIVERSION ENDS	<b>04</b> Traffic y gwyrtd diverted traffic →	<b>05</b> Traffic y gwyrtd diverted traffic ←	<b>06</b> Traffic y gwyrtd diverted traffic ↑	<b>07</b> Gwyrtd Diversion →	<b>08</b> Gwyrtd Diversion ←	<b>09</b> Gwyrtd Diversion ↑	<b>10</b> FFORDD YMLAEN AR GAU ROAD AHEAD CLOSED	<b>11</b> Traffic y gwyrtd diverted collected Traffic	<b>12</b> Traffic y gwyrtd diverted Traffic	<b>13</b> Traffic y gwyrtd diverted Traffic	<b>14</b> Traffic y gwyrtd diverted Traffic	<b>15</b> FFORDD YMLAEN AR GAU MYNEDIAD I BRESWYTYR YN LING ROAD AHEAD CLOSED RESIDENT ACCESS ONLY
	<b>01A</b> ADVANCED WARNING ROADS/ROADHEAD CLOSED TO TRAFFIC FROM TO	<b>01</b> FFORDD AR GAU ROAD CLOSED	<b>02</b> 	<b>03</b> DIWIDD Y GWYRTID DIVERSION ENDS	<b>04</b> Traffic y gwyrtd diverted traffic →	<b>05</b> Traffic y gwyrtd diverted traffic ←	<b>06</b> Traffic y gwyrtd diverted traffic ↑	<b>07</b> Gwyrtd Diversion →	<b>08</b> Gwyrtd Diversion ←	<b>09</b> Gwyrtd Diversion ↑	<b>10</b> FFORDD YMLAEN AR GAU ROAD AHEAD CLOSED	<b>11</b> Traffic y gwyrtd diverted collected Traffic	<b>12</b> Traffic y gwyrtd diverted Traffic	<b>13</b> Traffic y gwyrtd diverted Traffic	<b>14</b> Traffic y gwyrtd diverted Traffic	<b>15</b> FFORDD YMLAEN AR GAU MYNEDIAD I BRESWYTYR YN LING ROAD AHEAD CLOSED RESIDENT ACCESS ONLY

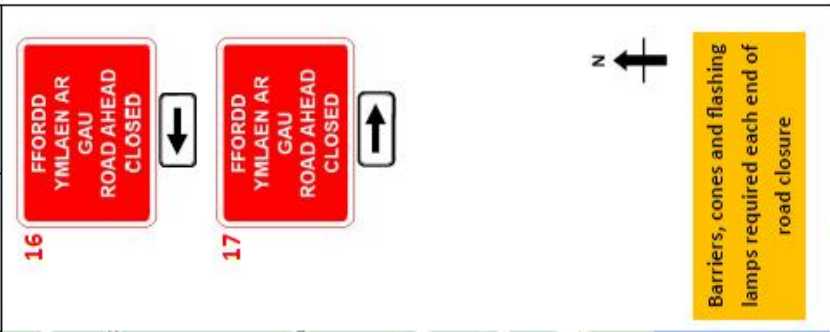
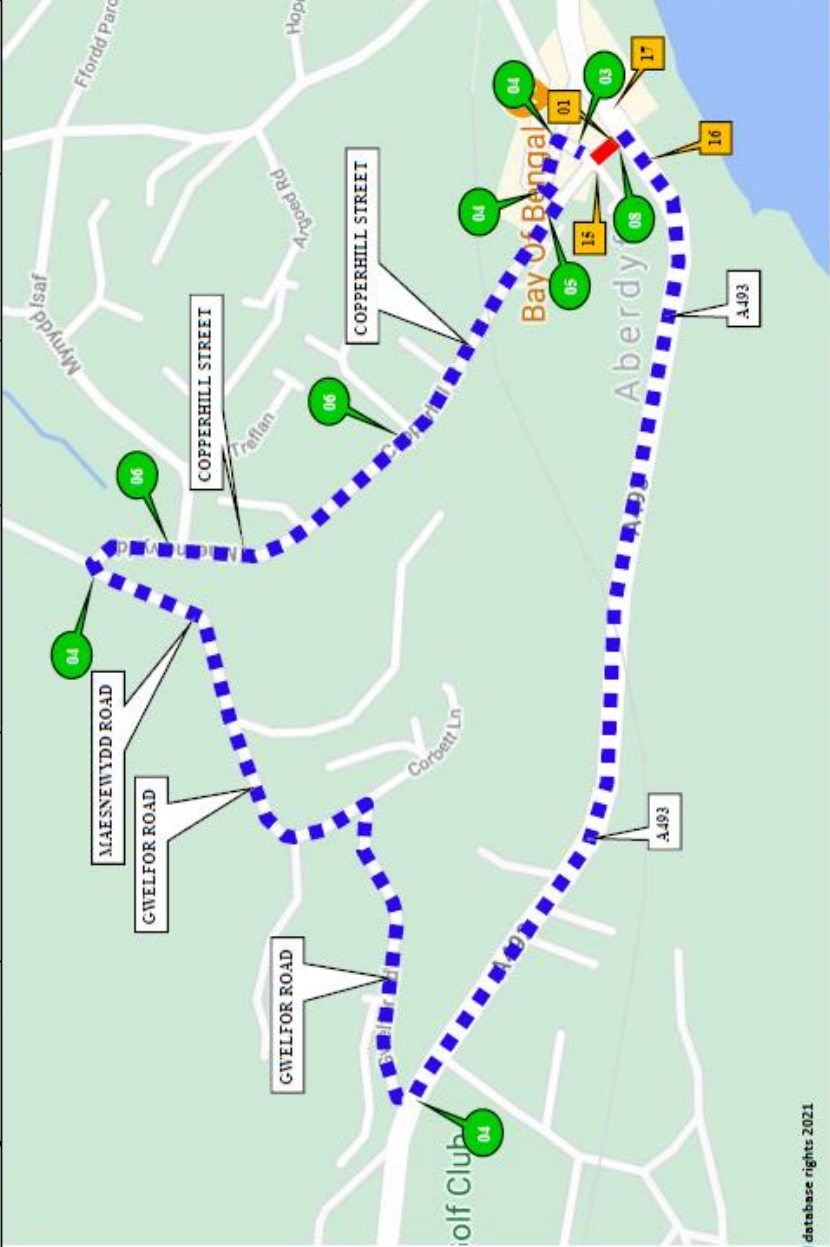

 <b>SUNBELT RENTALS</b> Sunbelt Rentals UK (Traffic Management) Kemble Airfield Enterprise Park Cirencester Road Kemble GL7 6BQ ☎ 03700 500 792 ☎ 0845 004 7105	Note 1. All equipment shall be approved and shall comply with the Department of Transport specification MCD011. This drawing does not show the normal road works signage that will be required as per Chapter 8. 2. All signs to be in accordance with TSG03D 2003 and to minimum class retro-reflective. 3. Minimum heights of lettering to be 80mm and sign boards to be 1000mm (750mm where appropriate). This drawing is protected by copyright and the information contained therein is confidential. This drawing may not be copied and the information therein may not be used, or disclosed to a third party, wholly or in part with the written permission of Sunbelt Rentals UK (Traffic Management).	CROWN COPYRIGHT DATA REPRODUCED BY PERMISSION OF THE CONTROLLER OF HMSO CLIENT DETAILS OPENREACH 219 GB DATE 14/04/2021 SHEET No 2 OF 2 AMENDED BY Xx/xx/xxxx VERSION NUMBER XXX SCALE NOT TO SCALE	ADDRESS A493 BODFOR TERRACE ALONG TO COPPERHILL STREET, ABERDYFI, GWYNEDD LL35 0EA BUS ROUTE AFFECTED ✓
	ROAD CLOSURE DIVERSION CLOCKWISE DIVERSION ANTI-CLOCKWISE DIVERSION ROAD CLOSURE SIGN	ROAD CLOSURE LENGTH (APPROX) ROAD CLOSURE WIDTH (APPROX) 30M 3.2M	Contract Number <b>219-S003635</b>

© Contains OS data Crown copyright and database rights 2021.